

ADDENDA

**Heritage Guelph Meeting
12:00 noon – 2:00 pm
Monday, 8 April 2013
1 Carden St., City Hall**

COMMITTEE ROOM A

Additional Information

- Item 6.1** **80 Simmonds Drive** (Wilson Farmhouse) - proposed community engagement plan
Delegation: (staff) Rodrigo Goller, Community Engagement Coordinator;
(consultant) Dr. Elizabeth Pinnington, Senior Facilitator - Brilliant Space
- Item 8.3** **Summary of Cultural Landscapes Conference, Virginia** (Mary Tivy)
(Abstracts from the conference have been attached to this email)

Additional Item

- Item 6.2** **83 Essex Street (Guelph Black Heritage Cultural Centre)**
(1:45-2:00) Preliminary discussion of proposed addition and alterations
Delegation: David McAuley (architect); Guelph Black Heritage Society (owners) represented by
Marva Wisdom, President

Item 6.2 83 Essex Street (Guelph Black Heritage Cultural Centre)



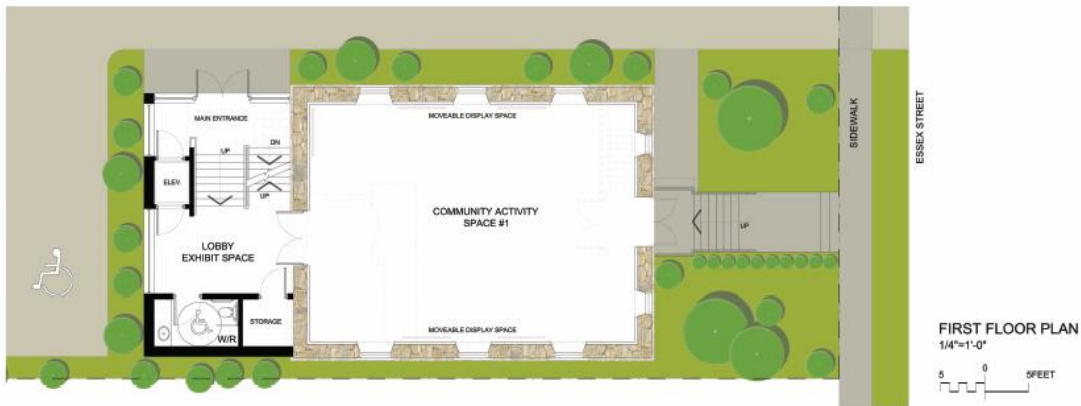
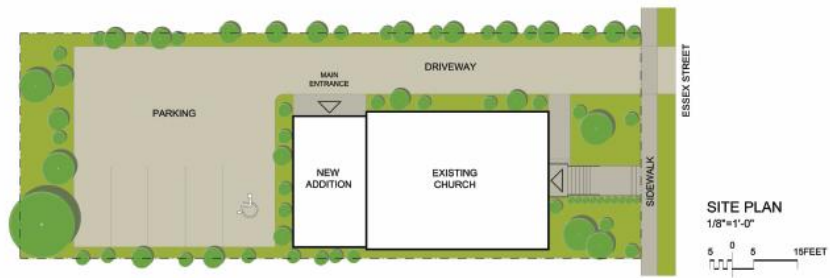

BME: UNDERGROUND RAILROAD SPIRITUAL & CULTURAL CENTER
83 Essex Street, Guelph, ON

J. David McAuley
Architect Inc.

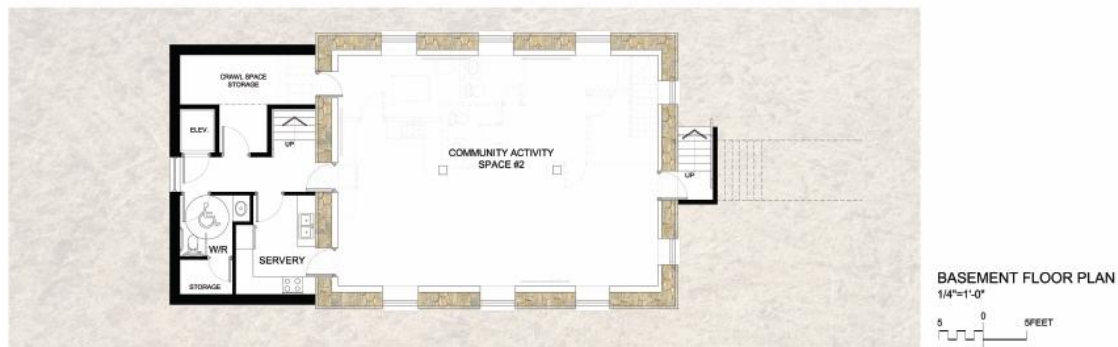
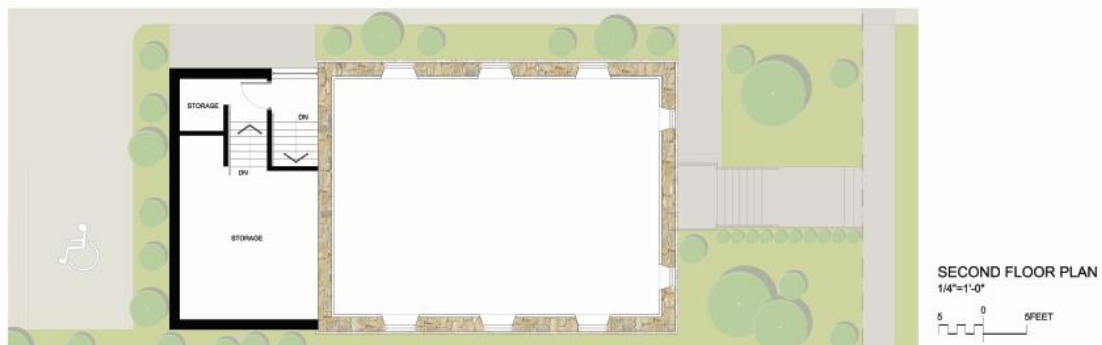

BME: UNDERGROUND RAILROAD SPIRITUAL & CULTURAL CENTER
83 Essex Street, Guelph, ON

J. David McAuley
Architect Inc.